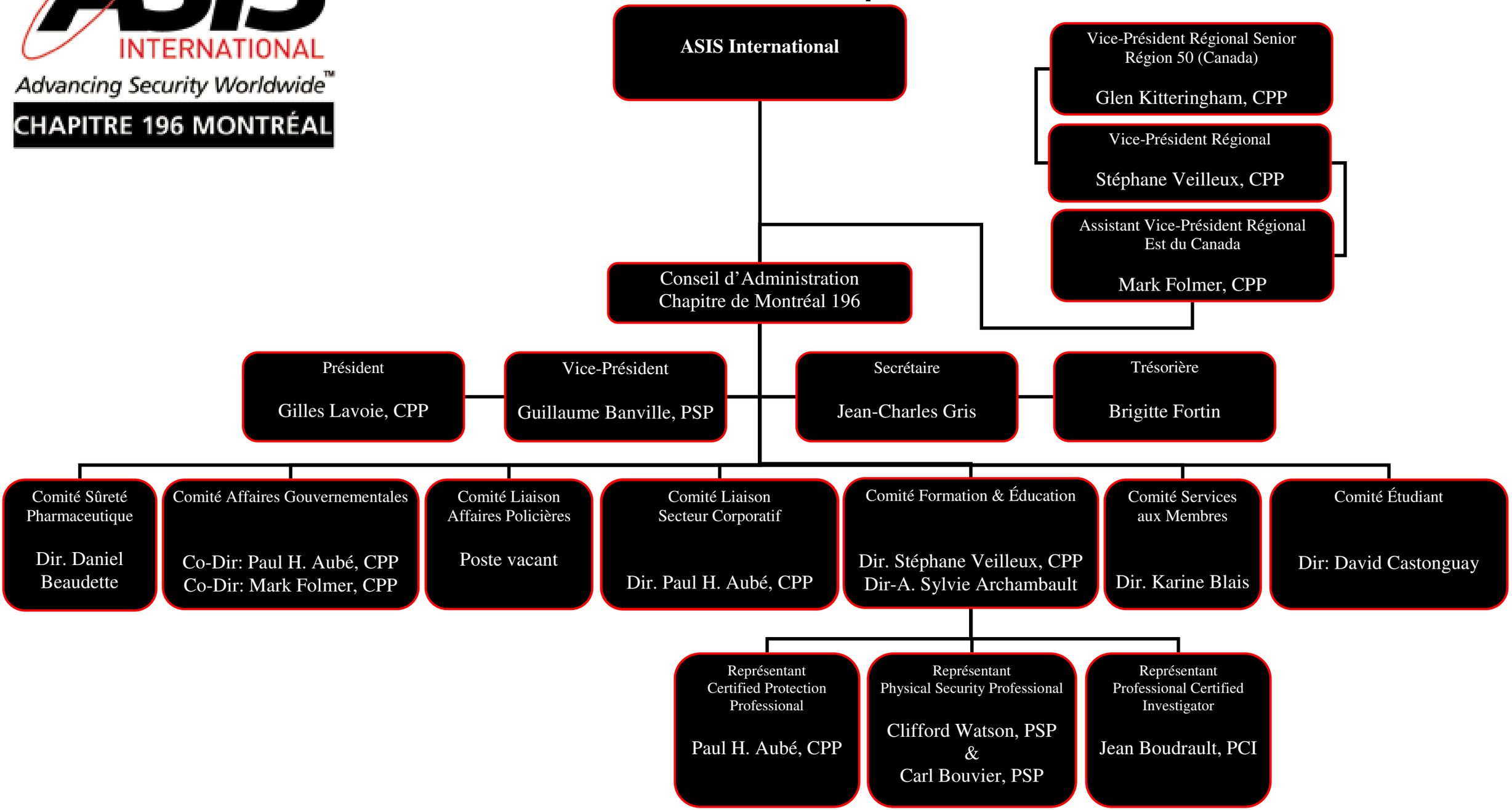Organigramme
Chapitre de Montréal 196 - Année 2012